

PLAN SHOWING THE PROPOSED ADDITIONS AND ALTERATION TO THE EXISTING BUILDING IN PLOT NO L 197 AT THIRUVANMIYUR VILLAGE S.NO 215(P) MADRAS CITY

SCALE 1:100

FRONT ELEVATION

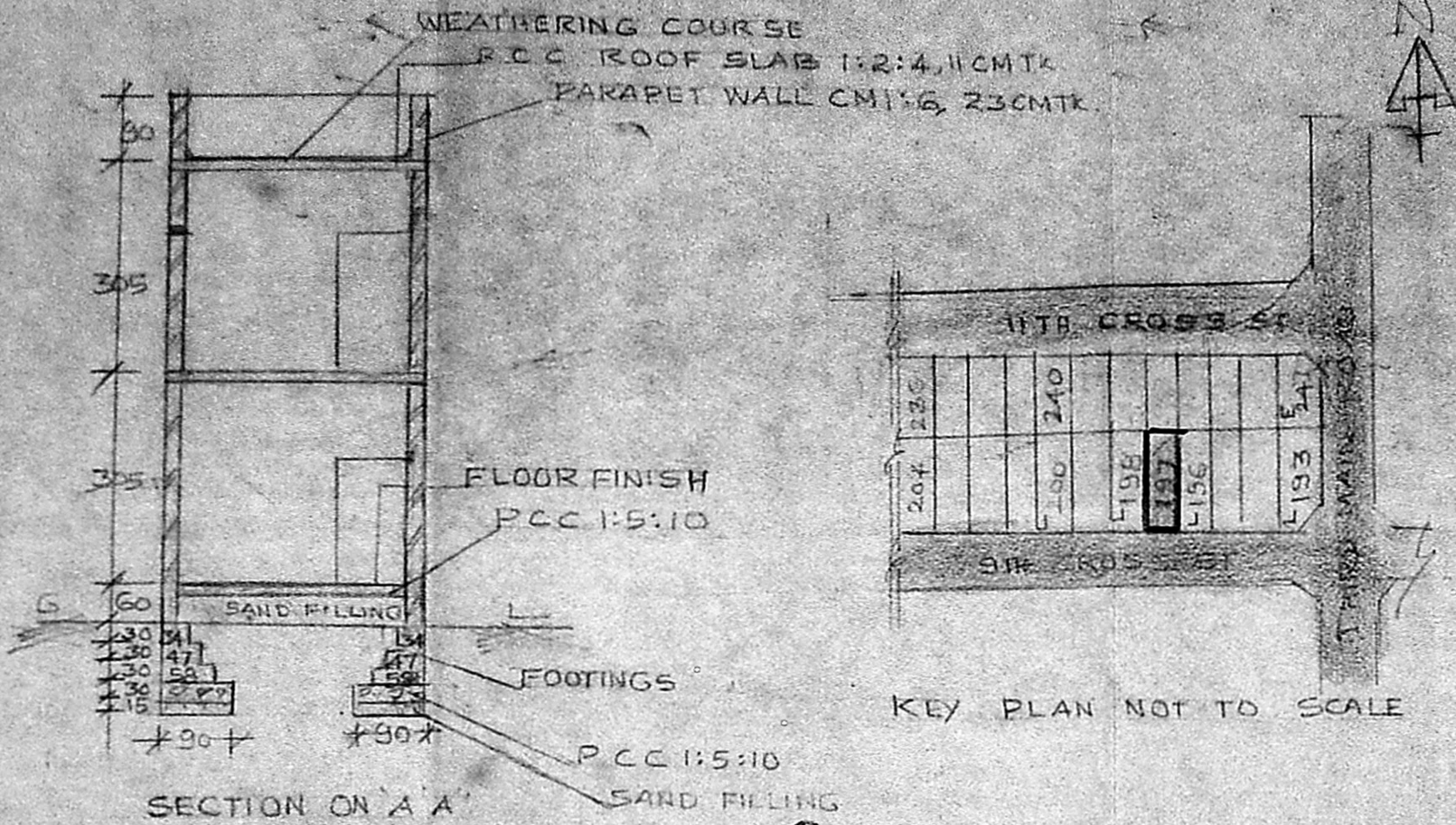

SECTION ON A-A

KEY PLAN NOT TO SCALE

SCHEDULE OF JOINERY

DOOR	D	90 x 200
DOOR	D1	75 x 200
DOOR	D2	75 x 200
WINDOW	W	90 x 122
WINDOW	W1	60 x 122
VENTILATOR	V	50 x 60

AREA DETAILS

PLOT AREA	40.52 M ²
EXISTING BUILDING	16.03 M ²
PROPOSED	
GROUND FLOOR	7.03 M ²
FIRST FLOOR	24.01 M ²
PLOT COVERAGE	56.41%

COLOUR INDEX

PROPOSED	
EXISTING	
BOUNDARY	
ROAD	

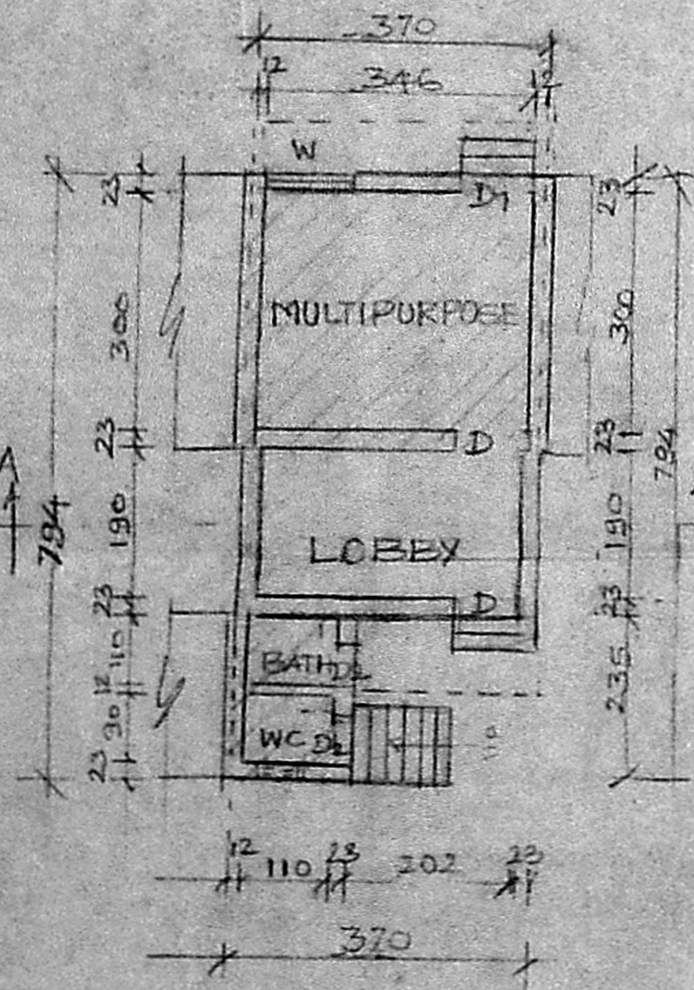

GROUND FLOOR PLAN

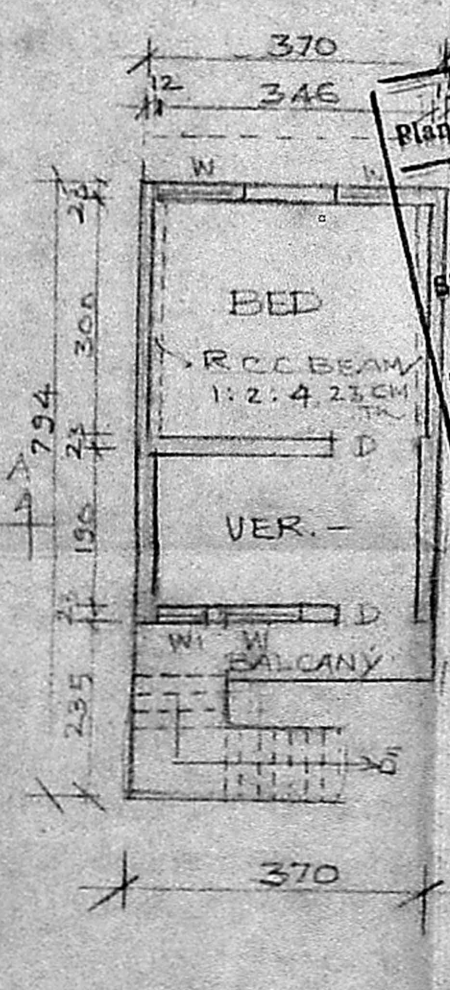

FIRST FLOOR PLAN

Planning Permit No. A/1324/92
APPROVED
 SUBJECT TO THE CONDITIONS IN THIS OFFICE LETTER.
 No. 24/B-530/92 Date: 19/9/92
 FOR MEMBER SECRETARY
 MADRAS METROPOLITAN
 DEVELOPMENT AUTHORITY
 MADRAS-600 008 M

12/9/92
 CM
 2/9

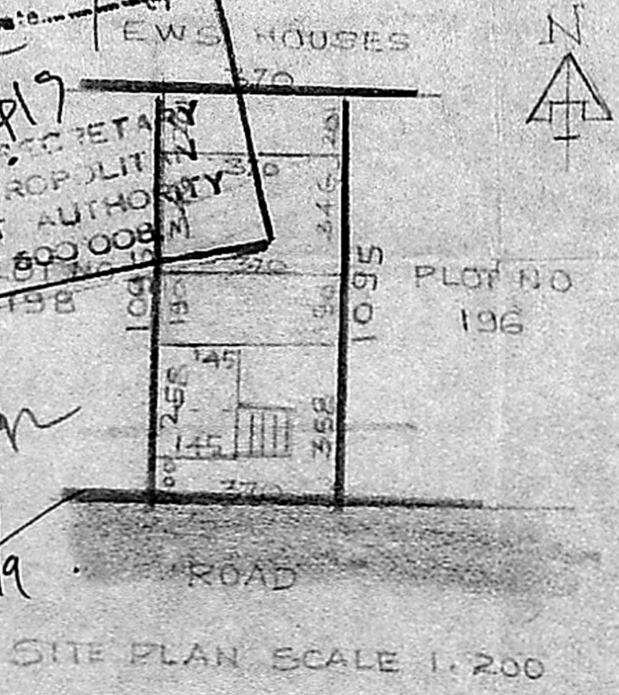

SITE PLAN SCALE 1:200

J. Veerappan

OWNER

PHONE: 47847
ERA. NARASIMMAY, B.E. (CIVIL)
 CLASS LICENSE SURVEYOR No. 78/
 25, 29 TH. CROSS STREET,
 Opposite to Kalakshetra Road,
 INDIRA NAGAR, MADRAS-600 020.